

# WISE Organization Chart

Revision AP: 11 June 2018

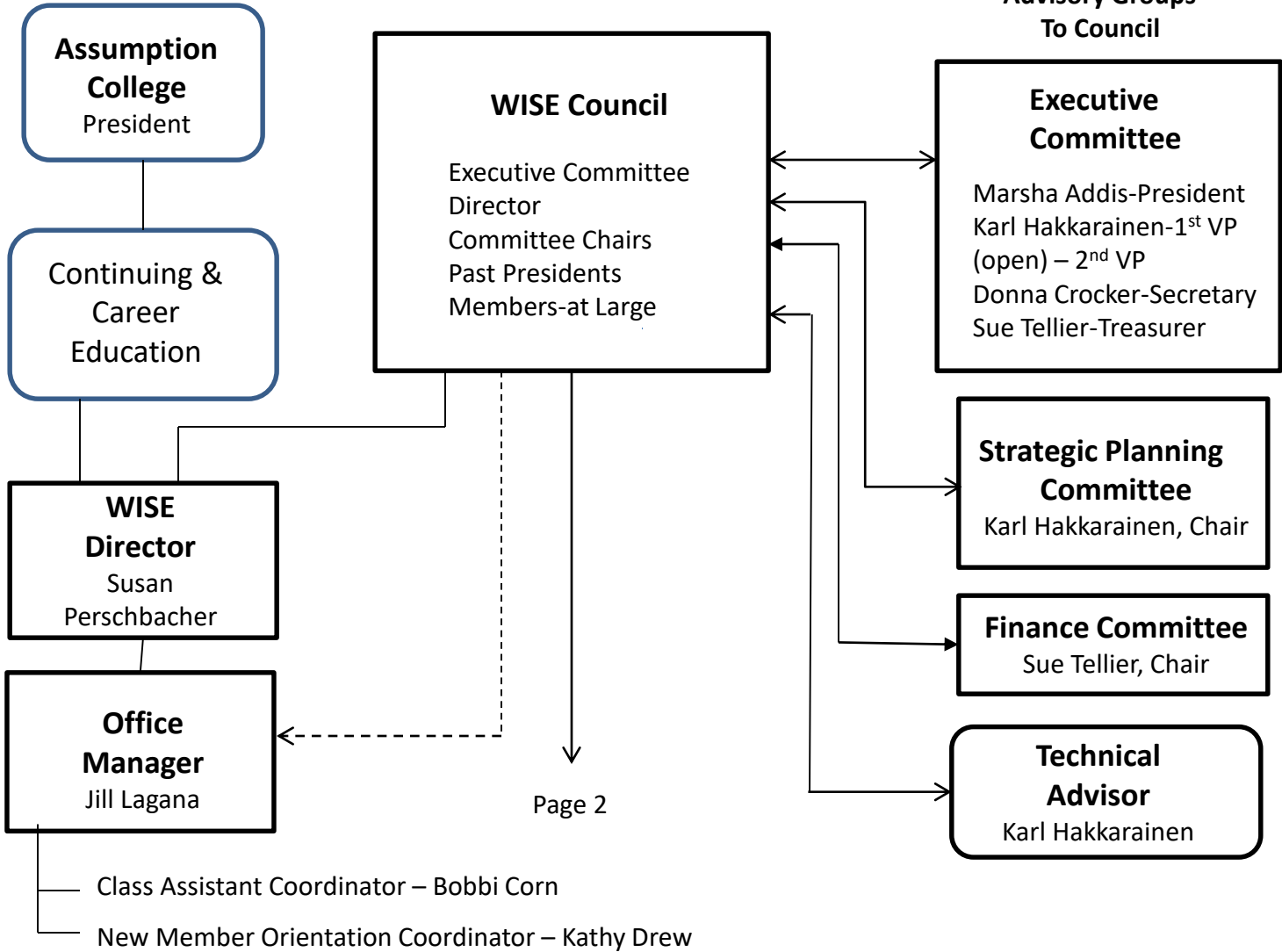

From Page 1

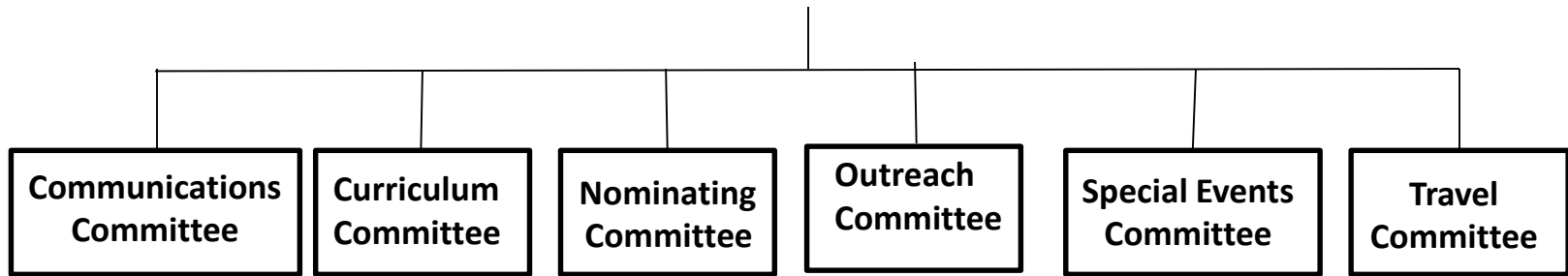

**Notes:**

(1) Director and President Emeritus are non-voting members of Council

(2) **At-large Council Members:** Bob Dyer, Pat Hertzfeld, Ron Crocker, Carol Fauerbach, Cathy Samko, Michael Fishbein, Joyce Abdow-Dowd

**Committee Members**

**Communications:** Elaine Bloom, chair; Bob Dyer; Sandra Hakkarainen; Karl Hakkarainen; Deena Madnick; Hanna Solska; Hannah Darling

**Curriculum:** Barbara Groves, chair; Rose Anne Ferrandino [chair emerita]; Jane Gilligan [course evaluations]; Janet Shainheit; Louis Drew; Sony Padow; Sylvia Leb; Paul Schwartz; Zelda Schwartz; Joe Corn; Linda Miller; Kathy Drew; Karen Karaa; Josette Kaplan; Barbra Kupfer; Harriet Goff; Tej Maini

**Finance:** Susan Tellier, chair; Susan Perschbacher; Joe Corn; Marsha Addis; Chuck Perkins; Pat Hertzfeld; Virginia Norkevicius

**Nominating:** Zelda Schwartz, chair;

**Outreach:** Pat Hurton, chair; Jill Lagana; Carol Fauerbach; Barbara Kupfer; Chuck Perkins; Zelda Schwartz; Paul Schwartz; Elaine Bloom; Bert Bolduc

**Special Events:** Ann (Cookie) Nelson, chair; Joyce Abdow-Dowd; Charlene Nemeth; Paul Mahon; Chris Durham; Ann Flynn

**Strategic Planning:** Karl Hakkarainen, chair; Marsha Addis; Barbara Groves; Karl Hakkarainen; Susan Perschbacher; Susan Tellier; Harriot Goff

**Travel:** Barbara Kupfer, Anna Krendel co-chairs;